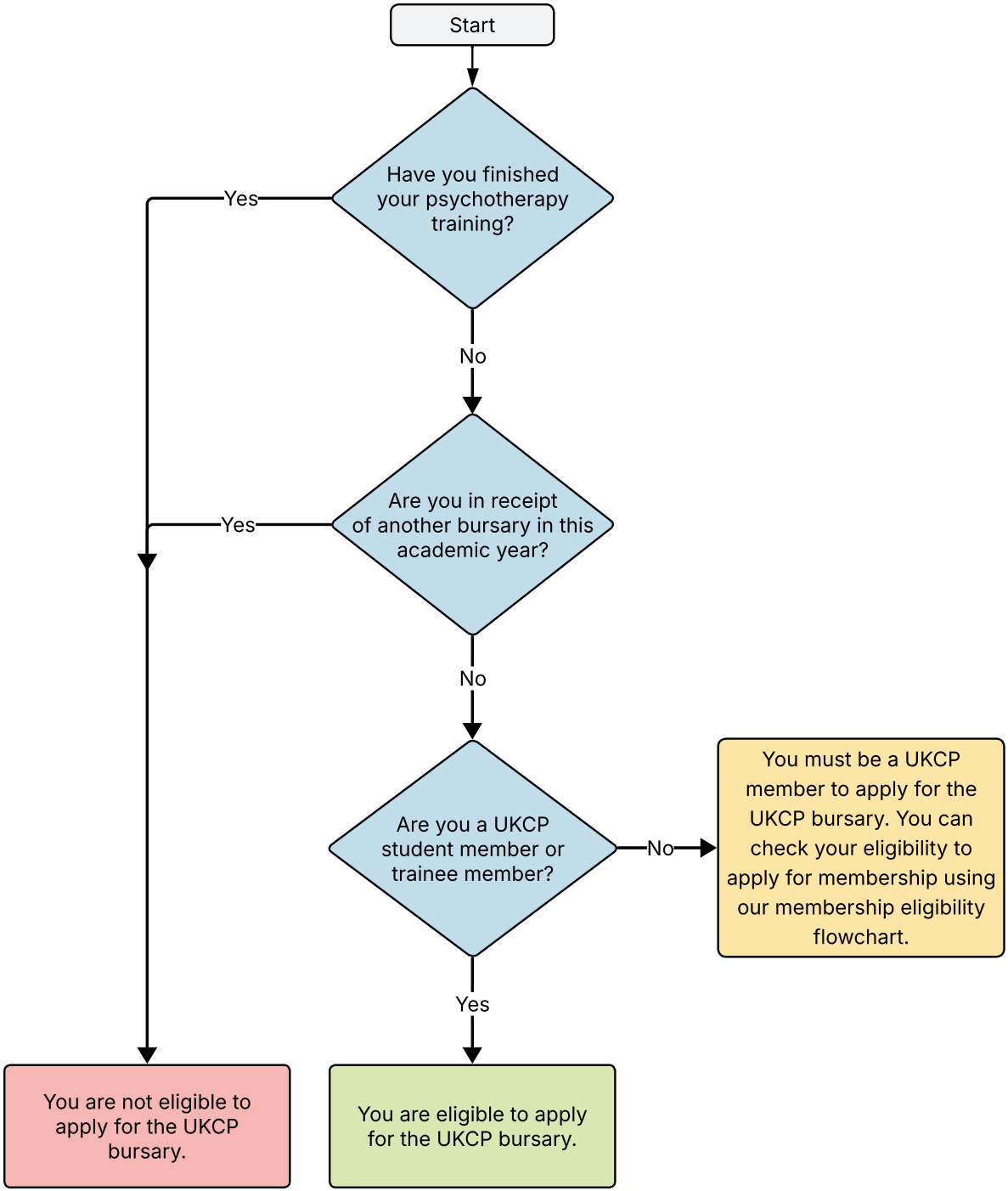
Start
Have you finished your psychotherapy training?
Yes
No
Are you in receipt of another bursary in this academic year?
Yes
No
Are you a UKCP student member or trainee member?
No
You must be a UKCP member to apply for the UKCP bursary. You can check your eligibility to apply for membership using our membership eligibility flowchart.
Yes
You are not eligible to apply for the UKCP bursary.
You are eligible to apply for the UKCP bursary.